# APPARTEMENT 1.5

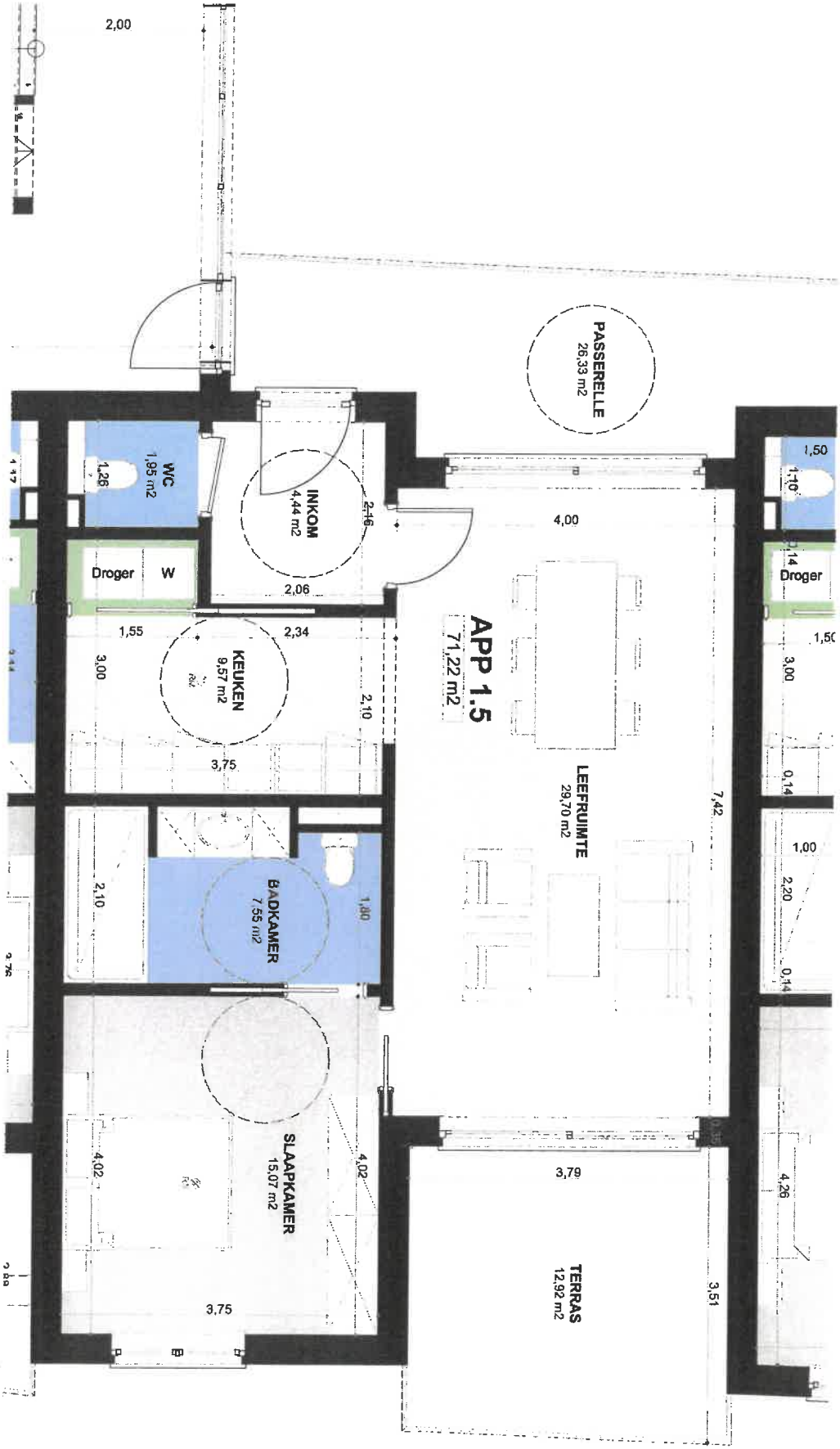


| | | | |
|---|---|---|---|
| G'OUDENDAG BVBA<br>Kloossterstraat 10/1 - 3910 Neerpelt | Architectenbureeel S.R.&T.bvba - Johan Kosten<br>J. De Vriendtstraat 1a - 3900 Overpelt | APP 1.5 (verdiep 1)<br>16 ASSISTENTIEWONINGEN | 22<br>11-06-2014 |